

## Audition Information - Fall 2025

**AUDITION DEADLINE: Monday, August 11, 2025, at 4:30 p.m.**

*Updated May 22, 2025 (subject to change)*

***Special note: Dr. Culligan is on sabbatical 2025–2026. Please consult the Interim Director of Orchestras for any questions.***

The Philharmonic Orchestra is **open to strings, woodwinds, brass, and percussion**. ALL students should submit an entrance/placement audition with the below marked excerpts. **Please register for the NKU Philharmonic course PRIOR to submitting an audition.** You may always drop the course later, depending on the audition results.

**VIDEO AUDITION TIPS:** <https://playmys.org/instructions-for-a-good-video-audition/>

**HOW TO SUCCESSFULLY PRACTICE:** <https://www.k-state.edu/mtd/academics/music/orchestra/docs/Ideas-on-Practicing.pdf>

**AUDITION DEADLINE: Monday, August 11, 2025, at 4:30 p.m.** Audition submissions will still be accepted after August 14, 2024, but only if there are additional openings still available in the orchestra.

### **Directions to submit an audition:**

- Please video record yourself playing your specific excerpt. Please note the piece and tempo marking. It is highly recommended that you listen to a recording!
- Upload your video to YouTube as an unlisted video
- Submit your **YouTube link** via the below online form. All videos must be a YouTube link AND submitted within the online form.

**Audition Submission Form:** Submit your audition via the online form (emailed auditions will not be accepted). Submit your audition form no later than **Monday, August 11, 2025, at 4:30 p.m.:**

### **Audition Submission Form:**

<https://docs.google.com/forms/d/e/1FAIpQLSeaOJ1e9UBINkO22u7b4UkBPagU024Yb7CoW77uUHeYJ1NADg/viewform?usp=header>

**Audition results will be posted no later than Tuesday, August 19, 2025.**

# AUDITION EXCERPTS

## STRINGS

### VIOLIN

- One scale of choice (number of octaves and articulation is up to the performer) – please introduce what you will be playing in your video
- Beethoven, Symphony No. 7, movement I, mm. 83–138

## VIOLA

- One scale of choice (number of octaves and articulation is up to the performer) – please introduce what you will be playing in your video
- Beethoven, Symphony No. 7, movement I, 4 before Letter G through Letter H

213

222

228

234

241

249

*ff* *sf* *sf*

*pp*

*simile*

*cresc. poco a poco*

*simile*

*f*

*ff*

G

H

2

## CELLO

- One scale of choice (number of octaves and articulation is up to the performer) – please introduce what you will be playing in your video
- Beethoven, Symphony No. 7, movement I, Letter H to 22 after Letter I

254 **[H]** *ff*

261

268

273 *più f* *ff*

279

285

291

297 **Vc.** **Kb.** *pizz.* *arco* *pizz.*

## DOUBLE BASS

- One scale of choice (number of octaves and articulation is up to the performer) – please introduce what you will be playing in your video
- Beethoven, Symphony No. 7, movement I, Letter H to 22 after Letter I

254 **H** *ff*

261

268

273 *piu f* **I** *ff*

279

285

291

297 *Ve.* *Kb.* *pizz.* *p* *arco* *pizz.* *p*

## HARP

Harp appointments to Philharmonic are via applied instructor recommendation.

## WOODWINDS

### FLUTE

- One scale of choice (number of octaves and articulation is up to the performer) – please introduce what you will be playing in your video
- Beethoven Symphony No. 7, movement 1, mm. 63–88

**Vivace** ♩ = 104

63 *sempre piano* *cresc.* *p*

70

79 *f* *p* *f* *f* *f* *f* *f* *f*

## OBOE

- One scale of choice (number of octaves and articulation is up to the performer) – please introduce what you will be playing in your video
- Beethoven, Symphony No. 7, movement I

**Poco sostenuto** ( $\text{♩} = 69$ )

*fp* *fp* *fp* *fp* *dim.* *pp*

*p dolce* *pp*

**Vivace** ( $\text{♩} = 104$ )

*f* *p* *dolce* *p*

The musical score is written for Oboe in G major (one sharp) and common time. It consists of two main sections. The first section, 'Poco sostenuto', is in common time with a tempo marking of 69 beats per minute. It begins with a forte-piano (*fp*) dynamic and features a series of eighth and sixteenth notes, some with slurs. The dynamics range from *fp* to *pp*, with a *dim.* (diminuendo) marking. The second section, 'Vivace', is in 6/8 time with a tempo marking of 104 beats per minute. It starts with a forte (*f*) dynamic and includes a triplet of eighth notes. The dynamics range from *f* to *p*, with a *dolce* (dolce) marking. The score is enclosed in large square brackets at the beginning and end.

## BASSOON

- One scale of choice (number of octaves and articulation is up to the performer) – please introduce what you will be playing in your video
- Beethoven, Symphony No. 7, movement II, 1 measure before Letter G to Letter H

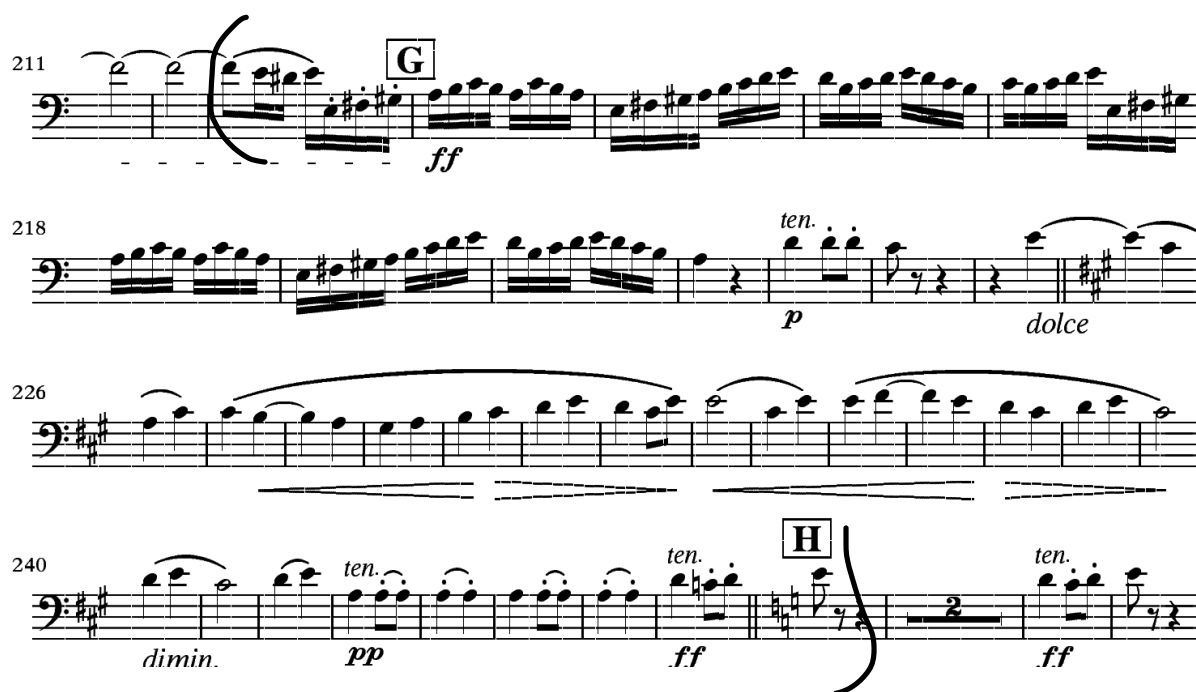
211 

218 

226 

240 

## CLARINET

- One scale of choice (number of octaves and articulation is up to the performer) – please introduce what you will be playing in your video
- Borodin, Polovtsian Dances

## BASS CLARINET

- One scale of choice (number of octaves and articulation is up to the performer) – please introduce what you will be playing in your video
- Gershwin, *An American in Paris*, Box 15 to Box 17

**An American in Paris**  
(1928)

**Bass Clarinet in B $\flat$**  **George Gershwin (1898-1937)**

Allegretto grazioso  
Solo  
*f*  
*sfz - p*  
Con brio tutti  
w/tuba, bsns.  
*f*  
*p* Con moto  
*f*  
Allegretto

BRASS
-------

HORN

- One scale of choice (number of octaves and articulation is up to the performer) – please introduce what you will be playing in your video
- Beethoven, Symphony No. 7, movement I, 2 before C to C (Note: The below is written for horn in A, but you may play it at written pitch on a horn in F if you are not yet comfortable with transposition)

## Horn 1 in A

Movement I: 25 measures before [C] to [C]

81 *f* *p* *sf* *sf* *sf* *sf* *sf* *sf* *ff*

94 1 2 3 4 5 *p* *cresc.*

106 6 7 8 **C** *ff* Viol. I *f* 1

## TRUMPET

- One Scale of choice (number of octaves and articulation is up to the performer) – please introduce what you will be playing in your video Stravinsky, Petrouchka (1947 version), Waltz, Box 149 to Box 151 (Excerpt is for Bb trumpet)

## TROMBONE

- One scale of choice (number of octaves and articulation is up to the performer) – please introduce what you will be playing in your video
- Borodin, *Polovtsian Dances*, No. 17, 8 before D to D
- Rimsky-Korsakov, *Russian Easter Festival*, Letter B to 4 before C

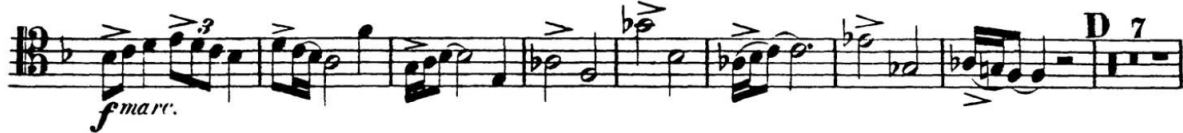

## BASS TROMBONE

- One scale of choice (number of octaves and articulation is up to the performer) – please introduce what you will be playing in your video
- Rimsky-Korsakov, *Capriccio Espagnole*, mvt V

Mov. 5

Excerpt 1

**Coda.**

**Vivo.** (Tempo de comincio')

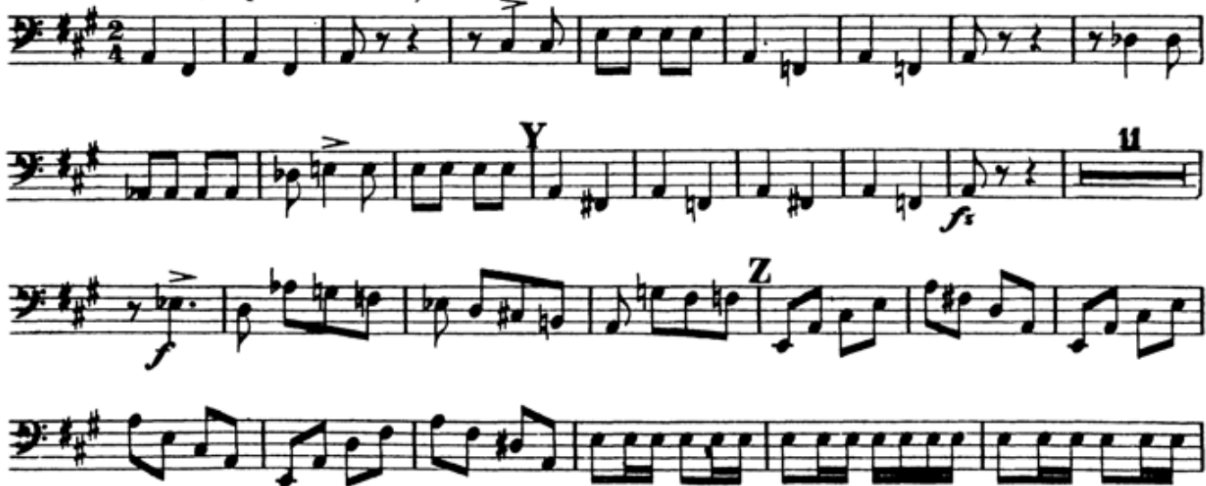

**Presto.**

## TUBA

- One scale of choice (number of octaves and articulation is up to the performer) – please introduce what you will be playing in your video
- Berlioz, *Symphonie Fantastique*, mvt 4

Measures 56-58 of the Tuba part from Berlioz's *Symphonie Fantastique*, movement 4. The score is in bass clef with a key signature of two flats (B-flat and E-flat). Measure 56 begins with a mezzo-forte (*mf*) dynamic and a crescendo (*cresc.*) marking. Measure 57 features a fortissimo (*ff*) dynamic and a decrescendo (*dim.*) leading to a piano (*p*) and pianissimo (*pp*) section. Measure 58 includes a fortissimo (*ff*) dynamic and a fortissimo (*ff*) marking. The score includes various musical notations such as slurs, ties, and articulation marks.

## KEYBOARD and PERCUSSION

### KEYBOARD/PIANO

Keyboard appointments to Philharmonic are via applied instructor recommendation.

### PERCUSSION

Note: no scale is required for percussion. Please perform timpani, snare drum, and xylophone excerpts.

#### Timpani

Beethoven, Symphony No. 7, movement I, mm. 89-110

Measures 89-110 of the Timpani part from Beethoven's Symphony No. 7, movement I. The score is in bass clef with a key signature of two flats (B-flat and E-flat). Measure 89 begins with a Vivace tempo marking and a 2/3 time signature. Measure 90 features a fortissimo (*ff*) dynamic. Measure 91 includes a fortissimo (*ff*) dynamic and a fortissimo (*ff*) marking. Measure 92 features a fortissimo (*ff*) dynamic and a fortissimo (*ff*) marking. Measure 93 includes a fortissimo (*ff*) dynamic and a fortissimo (*ff*) marking. Measure 94 features a fortissimo (*ff*) dynamic and a fortissimo (*ff*) marking. Measure 95 includes a fortissimo (*ff*) dynamic and a fortissimo (*ff*) marking. Measure 96 features a fortissimo (*ff*) dynamic and a fortissimo (*ff*) marking. Measure 97 includes a fortissimo (*ff*) dynamic and a fortissimo (*ff*) marking. Measure 98 features a fortissimo (*ff*) dynamic and a fortissimo (*ff*) marking. Measure 99 includes a fortissimo (*ff*) dynamic and a fortissimo (*ff*) marking. Measure 100 features a fortissimo (*ff*) dynamic and a fortissimo (*ff*) marking. Measure 101 includes a fortissimo (*ff*) dynamic and a fortissimo (*ff*) marking. Measure 102 features a fortissimo (*ff*) dynamic and a fortissimo (*ff*) marking. Measure 103 includes a fortissimo (*ff*) dynamic and a fortissimo (*ff*) marking. Measure 104 features a fortissimo (*ff*) dynamic and a fortissimo (*ff*) marking. Measure 105 includes a fortissimo (*ff*) dynamic and a fortissimo (*ff*) marking. Measure 106 features a fortissimo (*ff*) dynamic and a fortissimo (*ff*) marking. Measure 107 includes a fortissimo (*ff*) dynamic and a fortissimo (*ff*) marking. Measure 108 features a fortissimo (*ff*) dynamic and a fortissimo (*ff*) marking. Measure 109 includes a fortissimo (*ff*) dynamic and a fortissimo (*ff*) marking. Measure 110 features a fortissimo (*ff*) dynamic and a fortissimo (*ff*) marking. The score includes various musical notations such as slurs, ties, and articulation marks.

# Snare Drum

Prokofiev, Peter and the Wolf, mm. 49-51

48 Bass Dr. 8 Military Drum

ff Solo

50 fp f fp

51 Poco più mosso

1 7

# Xylophone

Shostakovich, "Polka" from "The Golden Age, mm. 6-14

4

R L

R R L R R L R L R L R

f
